

Floor plan produced in accordance with RICS Property Measurement 2nd Edition, incorporating International Property Measurement Standards (IPMS2 Residential). © richcom 2024. REF: 1215764
Produced for Simon Miller & Company.

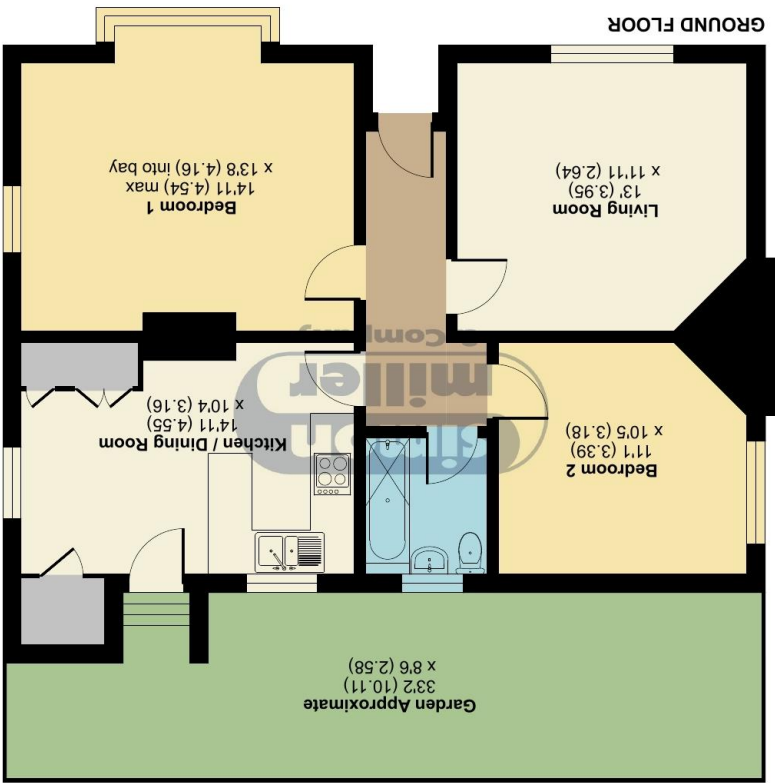

Church Street, Teston, Maidstone, ME18

Approximate Area = 750 sq ft / 69.6 sq m

For identification only - Not to scale

GUIDE PRICE: £425,000-£450,000

4 The Bungalows, Church Street, Teston, Kent, ME18 5AH

EPC RATING: D



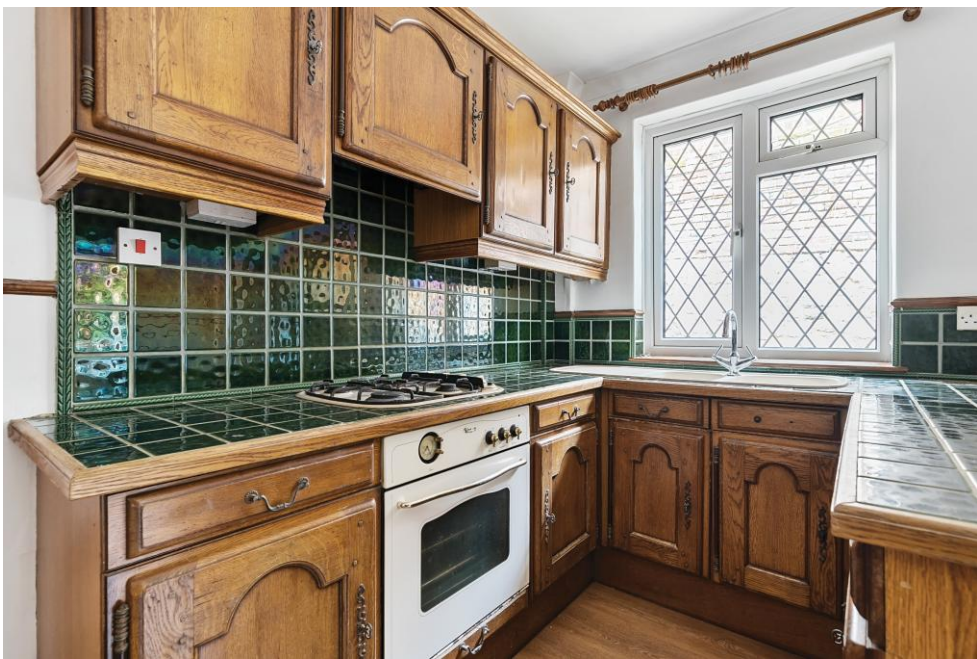

Situated in the sought after village location of Teston this 2 bedroom detached bungalow is located in a secluded position and in a no-through-road. The property has recently been improved and upgraded by the present owners and is being offered to the market with vacant possession. Please contact the Malling office to arrange a key accompanied viewing.

**Freehold
EPC: D
Council Tax: E
Standar, Superfast & Ultrafast Full Fibre Broadband Available**



- **A TWO BEDROOM DETACHED BUNGALOW**
- **SOUGHT AFTER VILLAGE LOCATION**
- **RECENTLY REFURBISHED INTERIOR**

- **OFF ROAD PARKING**
- **VACANT POSSESSION**
- **LOW MAINTENANCE GARDENS**

TAKE A LOOK AT: WWW.SIMONMILLER.CO.UK

TH2869311024

MR0856/180615/050815/051015LE

Agents Note: All dimensions are approximate and quoted for guidance only. Reference to appliances, fixtures, fittings and services does not imply that they are necessarily in good condition, fit the purpose or are in working order. Interested parties are advised to obtain verification from their Solicitors as to the Freehold/Leasehold status of the property and confirmation regarding the condition of any fixtures and fittings included in the sale.

777-779 LONDON ROAD, LARKFIELD, AYLESFORD, KENT, ME20 6DE | 01732 875 706 | LARKFIELDSALES@SIMONMILLER.CO.UK